



PATIENT PRESENTING CLINICAL SIGNS

Moose Adams

- SQ mass over the lateral aspect of the right proximal humerus noted on annual exam. Cytology report noted robust mesenchymal proliferation within mature adipose tissue, thought to represent a mesenchymal neoplasm. Biopsy pending.

SPECIES

Canine

Abnormal PE/Chem/CBC/UA Results: SQ mass as noted above. CBC, chemistry, T4 WNL

COMPUTED TOMOGRAPHIC STUDY OF THE RIGHT SHOULDER

BREED

Plain and post contrast studies are available for review.

Lab Retriever Mix

COMPUTED TOMOGRAPHIC FINDINGS

SEX

MN

The CT study reveals an ~ 4 by 4 by 3 cm sized ill-defined ovoid subcutaneous soft tissue mass located lateral and slightly cranial to the right humeral joint centered within the subcutis. The mass demonstrates non-uniform contrast enhancement. The lesion demonstrates no overt invasion into the adjacent musculature, joint capsule or bones. No cortical lysis, periosteal reaction or medullary change is seen in the proximal humerus. The deep margin is separated from the humeral cortex by ~ 1 cm of normal tissue.

AGE

11yr

Mild enlargement of the right cervical lymph node is seen (prescapular lymph node).

No overt articular abnormalities are seen.

INTERPRETED BY

Nele Eley (Ondreka),
DVM Dr. med. vet.,
DipECVDI

COMPUTED TOMOGRAPHIC DIAGNOSIS

- Right subcutaneous shoulder soft tissue mass meeting neoplastic criteria.
- No CT evidence of local bone involvement.
- Mild right prescapular lymphadenomegaly.

HOSPITAL NAME

Healing Spirit Animal
Wellness

INTERPRETATION OF FINDINGS & FURTHER RECOMMENDATIONS

The imaging features are most consistent with a soft tissue neoplasia such as sarcoma. The findings are not compatible with a lipomatous mass. Evidence of osseous or articular invasion is not seen. The lesion appears surgically accessible supporting the feasibility of wide local excision.

REFERRING VET

Sarah Green

The mild right prescapular lymphadenopathy may represent reactive change. Early metastatic involvement cannot be excluded but is not strongly suggested by the CT appearance.

INVOICE

23891

DATE

02/14/2026



PATIENT

Moose Adams

SPECIES

Canine

BREED

Lab Retriever Mix

SEX

MN

AGE

11yr

INTERPRETED BY

Nele Eley (Ondreka),
DVM Dr. med. vet.,
DipECVDI

HOSPITAL NAME

Healing Spirit Animal
Wellness

REFERRING VET

Sarah Green

INVOICE

23891

DATE

02/14/2026

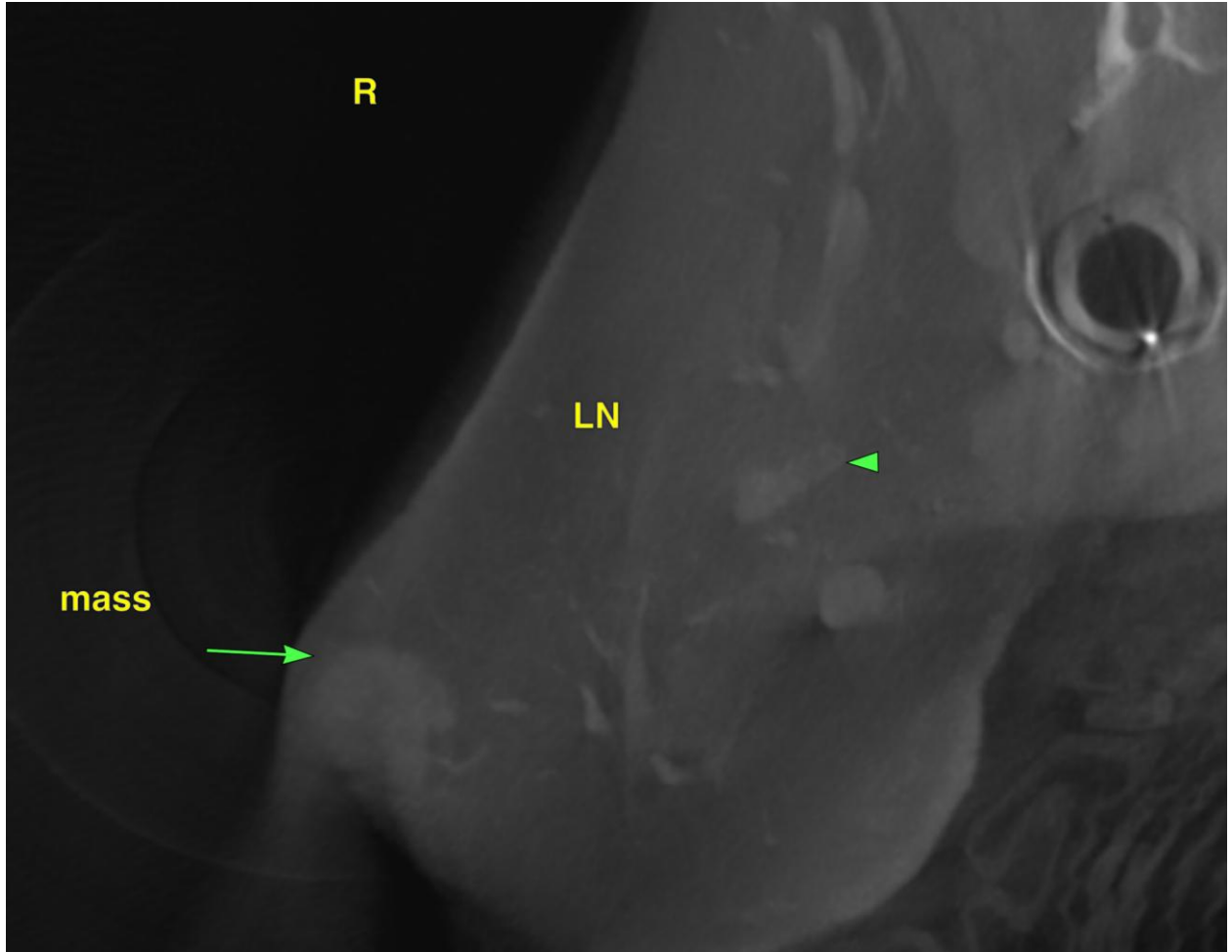



PATIENT

Moose Adams

SPECIES

Canine

BREED

Lab Retriever Mix

SEX

MN

AGE

11yr

INTERPRETED BY

Nele Eley (Ondreka),
DVM Dr. med. vet.,
DipECVDI

HOSPITAL NAME

Healing Spirit Animal
Wellness

REFERRING VET

Sarah Green

INVOICE

23891

DATE

02/14/2026

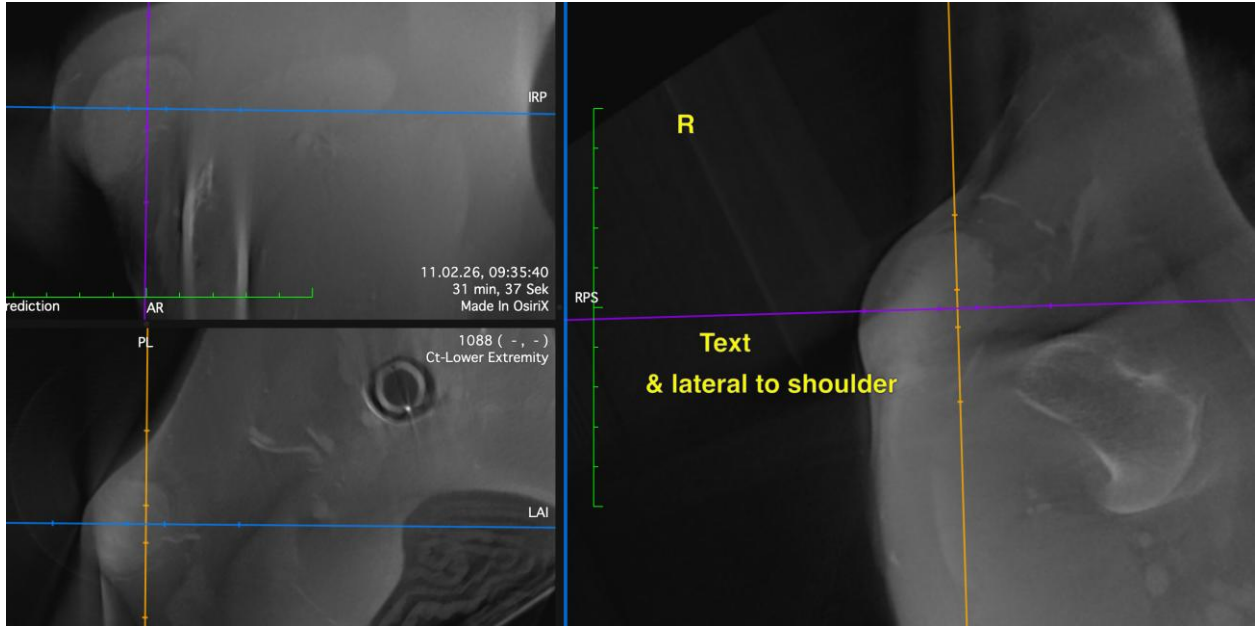



PATIENT

Moose Adams

The information and recommendations provided are based on the images presented by the referring veterinarian. No evaluation can be communicated regarding pathology that was not visible in the image/video clips provided.

SPECIES

Canine

Thank you for this referral. If the clinical or image interpretation does not parallel your findings or if I can be of any further assistance please contact me.

BREED

Lab Retriever Mix

Nele Eley (Ondreka), DVM, Dr. med. vet., DipECVDI
European Specialist in Veterinary Diagnostic Imaging, Cert. Radiology,
Senior lecturer University of Giessen/Germany, Veterinary Faculty, Department of Radiology.
info@sonopath.com

SEX

MN

AGE

11yr

INTERPRETED BY

Nele Eley (Ondreka),
DVM Dr. med. vet.,
DipECVDI

HOSPITAL NAME

Healing Spirit Animal
Wellness

REFERRING VET

Sarah Green

INVOICE

23891

DATE

02/14/2026